Celebrex

Step Therapy Process Description

BlueCross BlueShield of Oklahoma

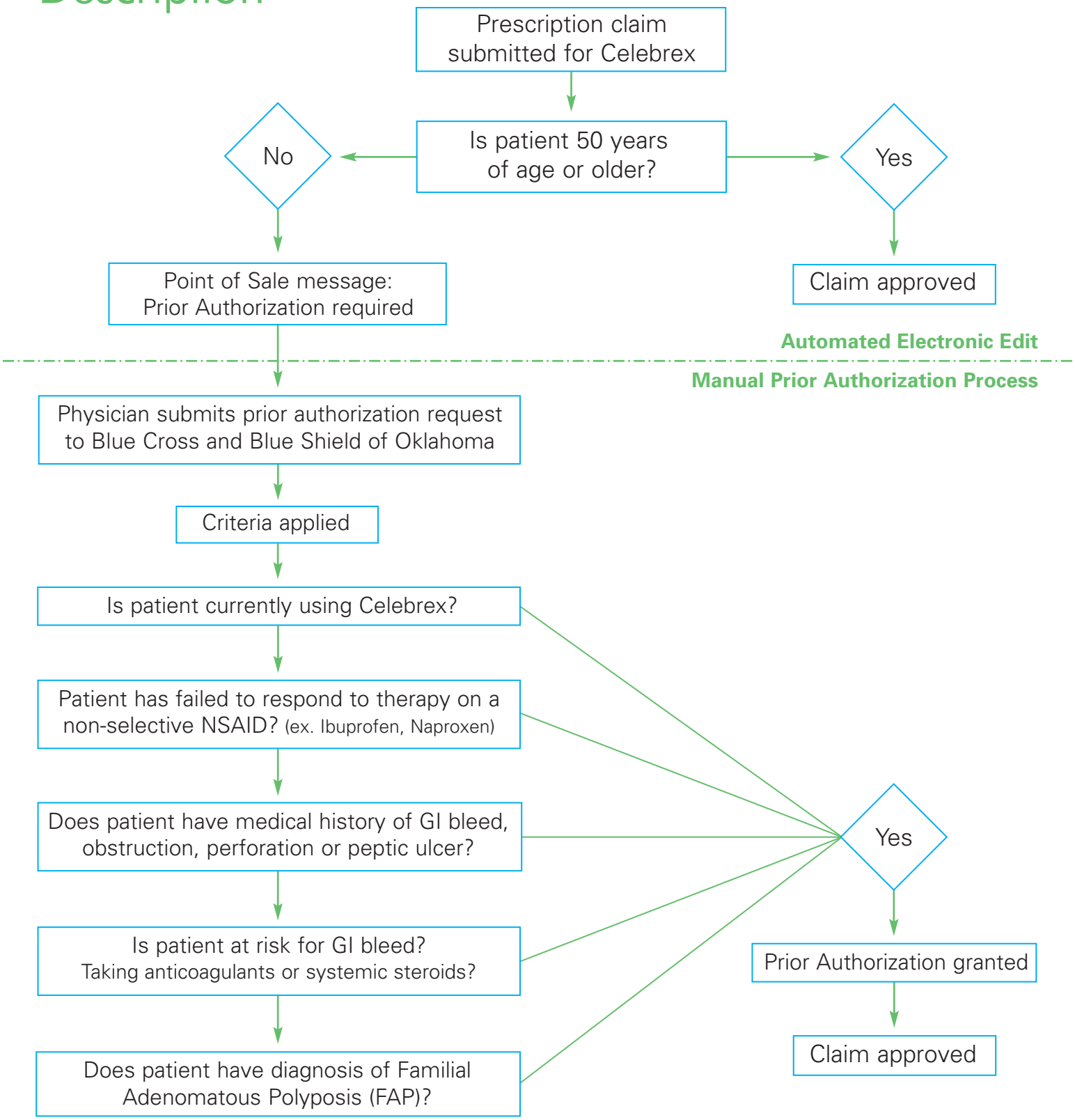

A Division of Health Care Service Corporation, a Mutual Legal Reserve Company, an Independent Licensee of the Blue Cross and Blue Shield Association.
® Registered Marks Blue Cross and Blue Shield Association. www.bcbsok.com